

Hippiemon  
Experience

One of the  
scariest trek of Northeast, India

# The Bamboo Trek

## Mawryngkhang, Meghalaya

---

Duration:  
**One Day**





# CHAPTER: THE BAMBOO TREK TRAIL

---

Brace yourself for the '**Mawryngkhang Trek**' in meghalaya's east khasi hills district. This daring adventure unfolds amid dizzying heights, bamboo bridges and breathtaking landscapes. It all starts in '**Wahkhen Village**', leading you to bamboo bridges bulit on the sides of tall cliffs and deep gorges on the other side. Locals have skillfully crafted sturdy bamboo bridges along the route. The trek is less about distance and more about thrill with heart- pounding moments on the edge of the cliffs. The climax is '**U MAWRYNGKHANG**', a **100m** tall rock with a fascinating legend of love and rivalry.

**GET READY FOR AN ADVENTURE THAT'LL LEAVE YOUR LEGS SHAKING!**





# ITINERARY:

**06:30AM** DEPART FROM GUWAHATI

**08:00AM** BREAKFAST (PACKET MEAL)

**10:00AM** REACH WAKHEN VILLAGE

**10:15AM** TREK START

**12:30PM** REACH HILL-TOP

**02:30PM** LUNCH

**08.00PM** REACH GUWAHATI

# THINGS TO CARRY:

- \* A GOOD PAIR OF SHOES
- \* WATER BOTTLE
- \* CAP & SUNGLASS
- \* TOWEL
- \* RAINCOAT (DURING MONSOON)

# INCLUSIONS:

- \* TRANSPORTATION
- \* MEALS (BREAKFAST & LUNCH)
- \* ENTRY FEE
- \* GUIDE CHARGES

# EXCLUSIONS:

- \* ANYTHING NOT MENTIONED IN INCLUSION LIST.
- \* ANY KIND OF PERSONAL EXPENSES UNSCHEDULED OR EXTENDED STAY DUE TO ROAD BLOCKS, LANDSLIDES.
- \* COST OF EVACUATION IN CASE OF EMERGENCY.



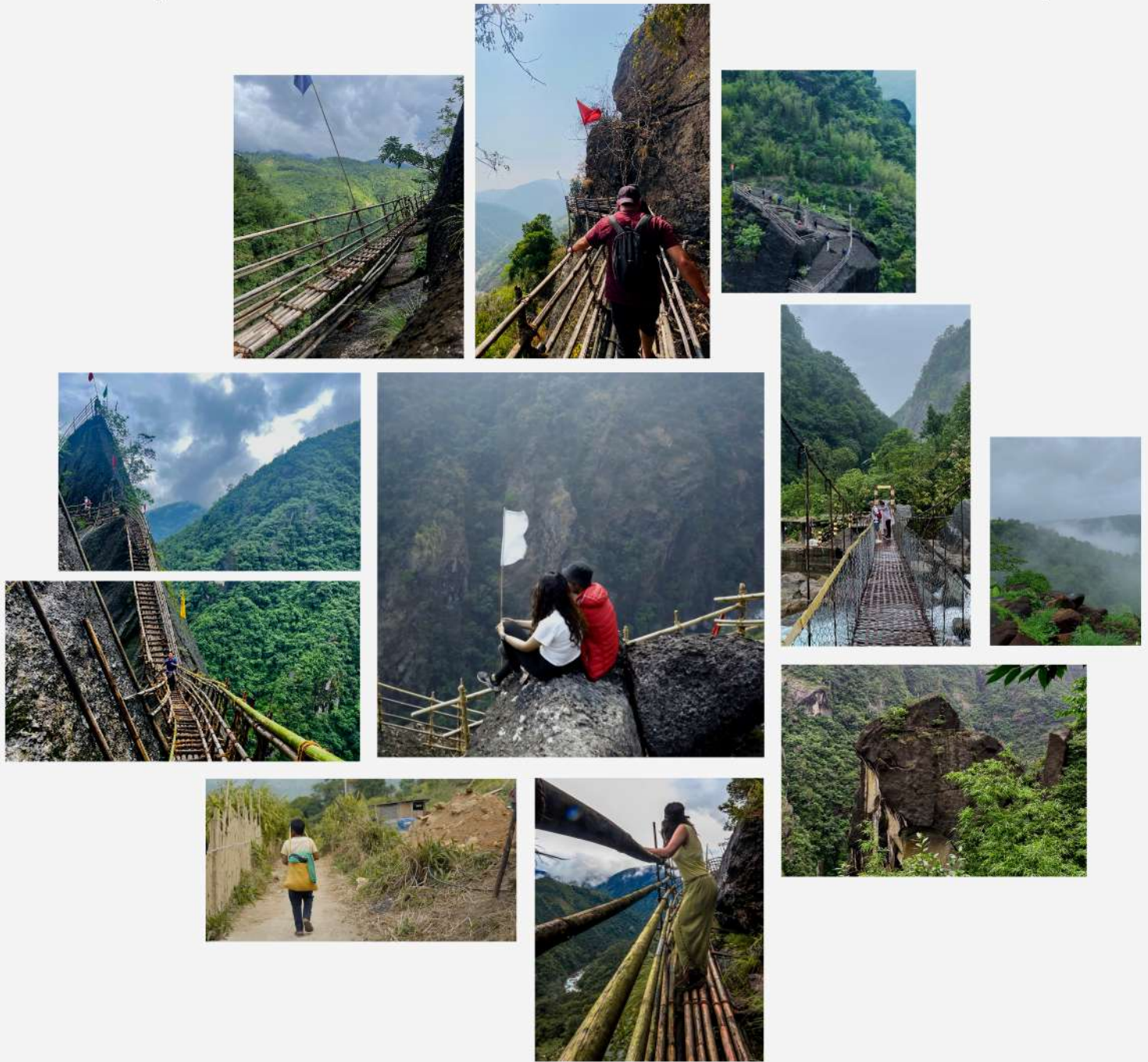

---

PICK UP AND DROP: **GUWAHATI TO GUWAHATI**

PRICE: **RS. 2499/ PER PERSON**

FOR MORE DETAILS-

CALL/WHATSAPP: **9401381426/7002471909**

Email: **Hippiemonexperience@gmail.com**

➡ **BOOK NOW**

